

RFID Based Ware House Management System

Final Year Project

Session 2018-2022

A project submitted in partial fulfillment of the degree of

BS in Computer Science



Department of Computer Science

Faculty of Computer Science & Information Technology

Superior University, Lahore

Spring 2022

Hardware and software	[<input checked="" type="checkbox"/>] Development [<input type="checkbox"/>] Research [<input type="checkbox"/>] R&D			
Area of specialization	Internet of Things(IoT)			
FYP ID	FYP-BCSM-F21-007			
Project Group Members				
Sr.#	Reg. #	Student Name	Email ID	*Signature
(i)	Bcsm-f18-512	Ibtisam Shakir	Bcsm-f18-512@superior.edu.pk	
(ii)	Bcsm-f18-463	Faizian Qadir	Bcsm-f18-463@superior.edu.pk	

*The candidates confirm that the work submitted is their own and appropriate credit has been given where reference has been made to work of others

Plagiarism Free Certificate

This is to certify that, I ibtisam shakir S/O of Rasheed shakir, group leader of FYP under registration no Bcsm-f18-512 at Computer science Department, The Superior University, Lahore. I declare that my FYP report is checked by my supervisor.

Date: Name of Group Leader: ibtisam shakir

Signature: _____

Name of Supervisor: M Jameel

Co-Supervisor:

Designation: Lecturer

Designation: As

Signature: _____

Signature: _____

HoD: Dr. Irfan ud din

Signature: _____

Project Report

RFID Based Ware House Management System

Change Record

Author(s)	Version	Date	Notes	Supervisor's Signature
	1.0		<Original Draft>	
			<Changes Based on Feedback from Supervisor>	
			<Changes Based on Feedback From Faculty>	
			<Added Project Plan>	
			<Changes Based on Feedback from Supervisor>	

APPROVAL

PROJECT SUPERVISOR

Comments: _____

Name: Mr Jameel Summra

Date: _____ Signature: _____

PROJECT MANAGER

Comments: _____

Date: _____ Signature: _____

HEAD OF THE DEPARTMENT

Comments: _____

Date: _____ Signature: _____

Dedication

This work is dedicated to all those people in my life who supported me and Prayed for me in my tough times. To all those people who wanted me to succeed in my life. Especially my parents who made me this much capable and helped me in my hardships. All teachers who Helped us along the way epically Sir Muhammad Jameel our Supervisor, his dedication towards us is really remarkable.

Acknowledgement

All through the composition of this documentation we have gotten a lot of help and help. We might initially want to thank our boss, Professor Muhammad Jameel, whose aptitude was significant in finishing the documentation and advancement of our Final Year Project. His canny criticism pushed us to hone our reasoning and carried our work to a more significant level. We might likewise want to thank our instructors for their significant direction all through our examinations. They've furnished us with the devices that we expected to pick the correct bearing and effectively complete our Final Year Project. Also, we might want to thank our folks for their shrewd advice and thoughtful ear. At long last, we could never have finished this Final Year Project without the help of our companions, who gave animating conversations as well as cheerful interruptions to rest our psyche beyond our work.

Executive Summary

In our project we use **RFID (radio recurrence ID)** refers to an innovation by which computerized information encoded in RFID labels or savvy marks (characterized underneath) are caught by a peruse by means of radio waves. We utilize this RFID chip on the items in the product house for the administration.

In product house we use to put items and with RFID based product house we use RFID put together chips with respect to the items and track them .The Warehouse Management System in view of RFID will assist with working on the effectiveness of stockroom the board, and make fast self-recording of getting and conveyance. RFID, a kind of Auto-ID innovation is utilized to diminish time and work and further develop ongoing information precision .RFID is a great continuous business instrument that assists better with overseeing supply chains, covers merchandise section, picking, checking, conveyance and numerous other activity streams and expands benefit, and diminishes the expense by further developing perceivability into Warehouse the board framework.

Table of Contents

Dedication	v
Acknowledgements.....	Error! Bookmark not defined.
Executive Summary.....	vii
Table of Contents.....	viii
List of Figures	Error! Bookmark not defined.
List of Tables	Error! Bookmark not defined.
Chapter 1.....	10
Introduction	10
1.1. Background.....	2
1.2. Motivations and Challenges.....	2
1.3. Goals and Objectives.....	2
1.4. Literature Review/Existing Solutions	3
1.5. Gap Analysis	3
1.6. Proposed Solution	3
1.7. Project Plan	4
1.7.1. Work Breakdown Structure.....	4
1.7.2. Roles & Responsibility Matrix.....	5
1.7.3. Gantt Chart	5
1.8. Report Outline.....	6
Chapter 2.....	7
Software Requirement Specifications	7
2.1. Introduction.....	Error! Bookmark not defined.
2.1.1. Purpose.....	9
2.1.2. Document Conventions	Error! Bookmark not defined.
2.1.3. Intended Audience and Reading Suggestions	Error! Bookmark not defined.
2.1.4. Product Scope.....	9
2.1.5. References	10
2.2. Overall Description.....	10
2.2.1. Product Perspective.....	10
2.2.2. Product Functions.....	10
2.2.3. User Classes and Characteristics	11
2.2.4. Operating Environment	11
2.2.5. Design and Implementation Constraints.....	11
2.2.6. User Documentation	12
2.2.7. Assumptions and Dependencies	12
2.3. External Interface Requirements	12
2.3.1. User Interfaces.....	12
2.3.2. Hardware Interfaces.....	14
2.3.3. Software Interfaces	15
2.3.4. Communications Interfaces.....	17
2.4. System Features	22

2.4.1.	System Feature 1	Error! Bookmark not defined.
2.4.1.1.	Description and Priority	23
2.4.1.2.	Stimulus/Response Sequences	23
2.4.1.3.	Functional Requirements.....	23
2.4.2.	System Feature 2	Error! Bookmark not defined.
2.4.2.1.	Description and Priority	24
2.4.2.2.	Stimulus/Response Sequences	24
2.4.2.3.	Functional Requirements.....	24
2.4.3.	System Feature 3 (and so on).....	24
2.5.	Other Nonfunctional Requirements	25
2.5.1.	Performance Requirements	25
2.5.2.	Safety Requirements	25
2.5.3.	Security Requirements	25
2.5.4.	Software Quality Attributes.....	26
2.5.5.	Business Rules.....	26
2.6.	Other Requirements.....	Error! Bookmark not defined.
Chapter 3.....		27
Use Case Analysis.....		27
3.1.	Use Case Model.....	28
3.2.	Use Case Descriptions	30
Chapter 4.....		32
System Design		32
4.1.	Architecture Diagram	33
4.2.	Domain Model.....	33
4.3.	Entity Relationship Diagram with data dictionary	34
4.4.	Class Diagram	35
4.5.	Sequence / Collaboration Diagram	36
4.6.	Operation contracts	37
4.7.	Activity Diagram	38
4.8.	State Transition Diagram.....	39
4.9.	Component Diagram	40
4.10.	Deployment Diagram.....	41
4.11.	Data Flow diagram [only if structured approach is used - Level 0 and 1].....	42
Chapter 5.....		44
Implementation		44
5.1.	Important Flow Control/Pseudo codes.....	45
5.2.	Components, Libraries, Web Services and stubs	45
5.3.	Deployment Environment.....	45
5.4.	Tools and Techniques.....	46
5.5.	Best Practices / Coding Standards.....	46
5.6.	Version Control	46

Chapter 1

Introduction

Chapter 1: Introduction

RFID or radio recurrence ID is a framework that sends character as an extraordinary chronic number of an item remote. The Warehouse Management System in view of RFID will assist with working on the capability of dissemination focus organization, and make fast self-recording of getting and movement. We use RFID (radio recurrence recognizable proof) innovation in our product house the board framework. For the motivation behind working on our cycle and save the work.

1.1. Background

Unlike the old scanner tag framework that used to be standard in the warehousing business, RFID labels don't need view scanners and understanding gear. Laborers never again should be inside creeps of a crate to physically check it. With a RFID stockroom global positioning framework, things can be filtered and listed from anyplace, in any event, when they're taken cover behind boxes or beds.

RFID labels can likewise be distinguished and perused from a distance and at the same time. With this sort of usefulness, different labels can be perused immediately.

1.2. Motivations and Challenges

RFID is better than bar code lines to keep the record and information. So we use RFID for the storing purpose of data. We try to manage a warehouse data using RFID for the efficiency in the process and better results than any other technology use before it.

1.3. Goals and Objectives

RFID adds to supply chains tasks through its extraordinary recognizable proof of items and ongoing data, in this way RFID further develops the information precision, speeds-up process, enables the obviousness and the detectable quality of things generally through supply chains, speeds-up physical. We want to cause a distribution center framework which to give an ease to individuals. Save the hour of the clients

1.4. Literature Review/Existing Solutions

Among the various apparatuses used to upgrade production network recognizability, Radio Frequency Identification (RFID) has seen critical interest lately, particularly in areas that require close observing of merchandise. RFID empowers inventory network individuals to gather data with respect to the items at each phase of the production network. It has seen different applications in assortment of areas/businesses. For example, in retailing area, many enormous organizations, like Wal-Mart, have set up RFID execution commands for their store network accomplices to improve their perceivability of thousands of items and providers.

1.5. Gap Analysis

As a general rule, notwithstanding the way that RFID innovation has been begat as the "following enormous thing in administration" , and distinguished as "one of the ten biggest contributory innovations of the 21st 100 years" , its initial reception has been tormented with various and complex issues, for example, mechanical vulnerabilities, absence of programming applications, back end reconciliation issues with Enterprise Information Systems (EIS), costly programming and administrations, information the executives challenges, absence of predictable advantages and hazy ROÍ for SCM applications, worldwide guidelines issues lastly rivalry with laid out predominant plans. Presently every innovation is accessible like different programming and spaces. so we can involve RFID in our administration cycle to make its simple and quick with no work cost.

1.6. Proposed Solution

RFID (Radio Frequency Identification) innovation is quick supplanting out of date ways and advances of resource following and stock administration. By custom, resource following and stock administration in retail supply chains relied upon these outdated strategies:

Bookkeeping Tools and Systems: Individual subtleties of everything in a stock are physically placed into a calculation sheet (for example Microsoft Excel)

Manual Systems: An individual, in a real sense, plunks down in front each passage/leave point and records subtleties of every thing of a stock on a piece of paper.

These old fashioned techniques are the purpose for some predominant issues, which expand as the size of the stock increments, and the previously mentioned strategies quit working.

So we use RFID innovation for this reason.

1.7. Project Plan

Radio-Frequency-Identification advancement is thought of as the following 'scanner tags'. This innovation is supposed to be acknowledged and utilized internationally. RFID innovation likewise offers a ton of benefits and subsequently, a great deal of makers, industrialists, wholesalers and retailers start to execute RFID innovation in their framework. In this long period, RFID innovation isn't viewed as a novel, new thing as it is acknowledged all over. RFID can rearranges the

Checking of resources, offers a quick filtering system and the capacity to peruse resources in masses. Furthermore, RFID can be incorporated with any venture existing IT framework and this innovation can likewise give modern data on status of resources.

1.7.1. Work Breakdown Structure

Task	Days to complete	Roles and Responsibilities
Idea presentation	5 October	Ibtisam, Faizan
Idea evaluation and selection	8 October	Ibtisam, Faizan
Requirement Gathering	10 October	Faizan
Problem statement identify	13 October	Ibtisam
Proposed solution	16 October	Ibtisam ,Faizan
FYP approval	19 October	Ibtisam ,Faizan
Documentation	26 October	Ibtisam, Faizan

1.7.2. Roles & Responsibility Matrix

#	Deliverable	#	Complete the Deliverable	Duration (#of Days)	Responsible Team Member(s) &Role(s)
01	Idea Presentation	1.0	-	5	All Members
02	Idea Selection	1.1	1.0	5	All Members
03	Requirement Gathering	1.2	1.1	2	All Members
03	Requirement Analysis	1.3	1.2	5	All Members
04	Requirement Elicitation	1.4	1.3	5	All Members
05	Documentation	1.5	1.4	5	All Members
06	Software Selection	1.6	1.5	8	All Members
07	Functional Requirements	1.7	1.6	7	All Members
08	Non-Functional Requirements	1.8	1.7	5	All Members

1.7.3. Gantt chart

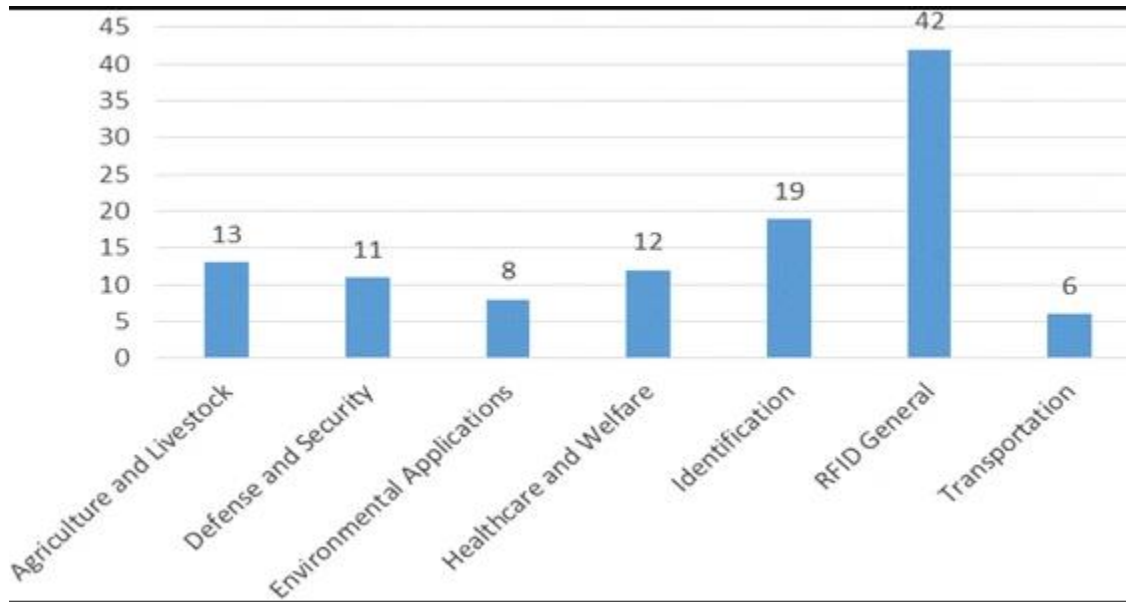

1.8. Report Outline

In this part we've examined about different parts of our undertaking like its Introduction, foundation, Motivation, Goals and Objectives. From contrasting our framework with existing arrangements with giving hole examination to have a superior comprehension of our framework. What is our proposed arrangement and our undertaking plan as well as jobs and obligation grid, everything is all around made sense of. The forthcoming sections will contain data like its Software necessities from Functional and non-Functional perspectives. Who is our target group and what the extension of our undertaking is alongside outlines like use-cases and completely dressed use-cases.

Chap 2

Software- Requirement -Specification

Chapter 2: Software-Requirement-Specifications

2.1. Introduction

To create RFIDs in-house the accompanying least necessities: A printer for UHF Rfid's; Software to deliver RFID Tags; Blank RFID Tag stocks; and (expecting the printer is warm exchange) Thermal Transfer Ribbon. The capacity to peruse the RFID informational collection is likewise energetically suggested with an UHF RFID per user.

Its components include:

1. User interface
2. Items
3. Search
4. Bin
5. Category
6. Reports

2.1.1. Purpose

RFID is utilized for thing level labeling in retail locations. Notwithstanding stock control, this gives both security against burglary by clients (shoplifting) and representatives ("shrinkage") by utilizing electronic article reconnaissance (EAS), and a self checkout process for clients.

2.1.2 Target group and Reading Suggestions

1. Producing makers have a portion of the more muddled stockroom prerequisites, making a WMS a need.
2. Client products and retails
3. Food and refreshments
4. Outsider operations (3pl) organizations
5. Discount merchants.
6. Wellbeing and clinic care.

2.1.2. Product Scope

Innovation has gotten an extreme change how we carry on with work. To the extent that warehousing is Concerned, it is one of the most basic center points in the store network the board, going about as a Span among buying and assembling, assembling and selling, wholesaling and Retailing and among the switch of transportation. The effectiveness of store network is enormously reliant upon warehousing. With the size of warehousing soaring, it is basic to take on ways which work on the general efficiency and diminishes work costs accordingly expanding the net revenue in a generally aggressive climate.

Radio-recurrence Identification (RFID) innovation is one such apparatus that can assist with better administration of supply chains. A framework communicates character as an interesting chronic number of an item remotely. Most normally, aRFID mark contains a CPU joined to a radio receiving wire mounted on a substrate. This development partners things to the Internet to follow so information can be conferred to associations across the creation organization. Innovation has gotten an uncommon change how we carry on with work. To the extent that warehousing is Concerned, it is one of the most basic center points in the store network the executives, going about as a Span among buying and assembling, assembling and

selling, wholesaling and Retailing and among the switch of transportation. The productivity of store network is enormously reliant upon warehousing. With the size of warehousing soaring, it is basic to take on ways which work on the general efficiency and diminishes work costs consequently expanding the overall revenue in a generally cutthroat climate.

Radio-recurrence Identification (RFID) innovation is one such device that can assist with better administration of supply chains. A framework communicates character as a special chronic number of an item remotely. Most typically, a RFID mark contains a micro processor associated with a radio receiving wire mounted on a substrate. This development interfaces things to the Internet for the ultimate objective of following so information can be conferred to associations across the stock organization.

2.1.3. References

These may incorporate UI style guides, contracts, guidelines, framework necessities particulars, use case reports, or a dream and degree record. Give sufficient data so the per-user could get to a duplicate of each reference, including title, creator, form number, date, and source or area.

2.2. Overall Description

2.2.1. Product Description

Framework is intended to help the business and brands to save their time and work cost and furthermore for the client. Before this innovation some brand use scanner tag and some other which isn't quick as contrast with RFID and requires some work. Be that as it may, this innovation utilize much preferred and quicker over others. RFID or radio recurrence distinguishing proof is a framework that sends personality as a novel chronic number of an item remotely. ... The Warehouse Management System in light of RFID will assist with working on the capability of dispersion focus organization, and make quick self-recording of getting and transport

2.2.2. Product Functions

Contact less correspondence

Distinguishing proof.

Confinement of items and creatures following.
 Stock organization.
 asset following and stuff following.
 stock control.
 cargo and creation network tasks.
 vehicle following.
 client backing and disaster control.
 further created detectable quality and movement in the creation organization.

2.2.3. User Classes and Characteristics

User class	Classifications
Storing information	This class use to store the information of a product
tracking	This user class use to track the product and save from theft.
batching	Use to give a batch number to a product

2.2.4. Operating Environment

The Operating Environment for RDID based ware house management system will be as following:

Operating System: windows

Database: MYSQL

Integrated Development Environment: Visual Studio

2.2.5. Design and Implementation Constraints

Technical problems with RFID

RFID systems can be easily disturbed.

RFID Reader Collision.

RFID Tag Collision.

The things in a RFID tag can be scrutinized after the thing leaves the creation organization.

RFID names are difficult to dispense with.

RFID names can be scrutinized without your knowledge.

2.2.6. Client Documentation

The client documentation be provided within application so that any user can anytime read it. This will help new users to keep up with the application. The user documentation will contain each and every little detail for each type of user.

2.2.7. Assumptions and Dependencies

The fundamental rule of RFID advancement: the RF sign to be imparted by the reader&writer is coded and stacked onto the high-repeat carrier sign, and a while later passed on through the radio wire. The electronic name entering the working area of the reader&writer gets the sign

2.3. Ex-ternal Inter-face Requirements

2.3.1. Client Inter-faces

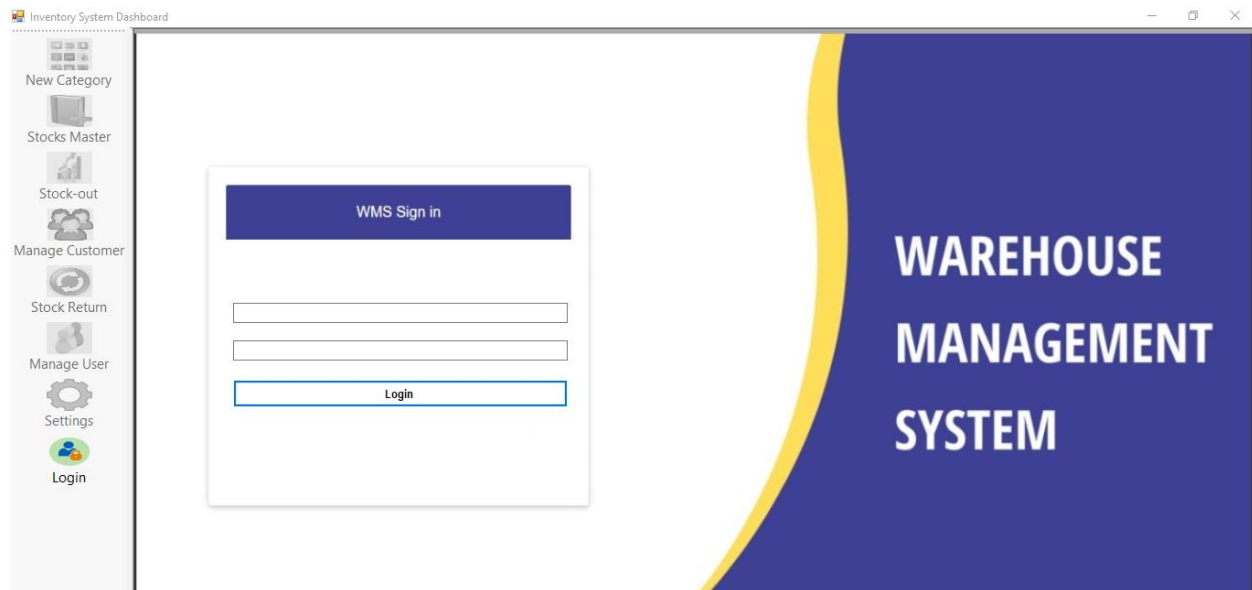

Radio frequency ID (RFID) innovation is a contact-less non view information assortment innovation that utilizes RF correspondence to distinguish labeled protests naturally. In such a framework a User Interface (UI) programming is important to envision and control the extraordinary ID of each labeled vehicles from a distance.

Code:

```
public partial class frmLogin : Form
{
    Form1 frm;
    public frmLogin(Form1 frm)
    {
        InitializeComponent();

        this.frm = frm;
    }
    SQLConfig config = new SQLConfig();
    string sql;

    private void Button1_Click(object sender, EventArgs e)
    {
        DBDataContext contxt = new DBDataContext();
        var x = from user in contxt.APP_USERS where (user.USERID ==
txtusername.Text.Trim() && user.PASSWORD == txtpass.Text.Trim()) select user;

        if (x.Any())
        {
            frm.enabled_menu();
            this.Close();
        }
        else
        {
            MessageBox.Show("Invalid user
Credentials", "", MessageBoxButtons.OK, MessageBoxIcon.Error);
        }
    }

    private void Button2_Click(object sender, EventArgs e)
    {
        txtpass.Clear();
        txtusername.Clear();
        txtusername.Focus();
    }

    private void Button3_Click(object sender, EventArgs e)
    {
        this.Close();
    }

    private void frmLogin_Load(object sender, EventArgs e)
    {
    }
}
```

2.3.2. Hardware Interfaces

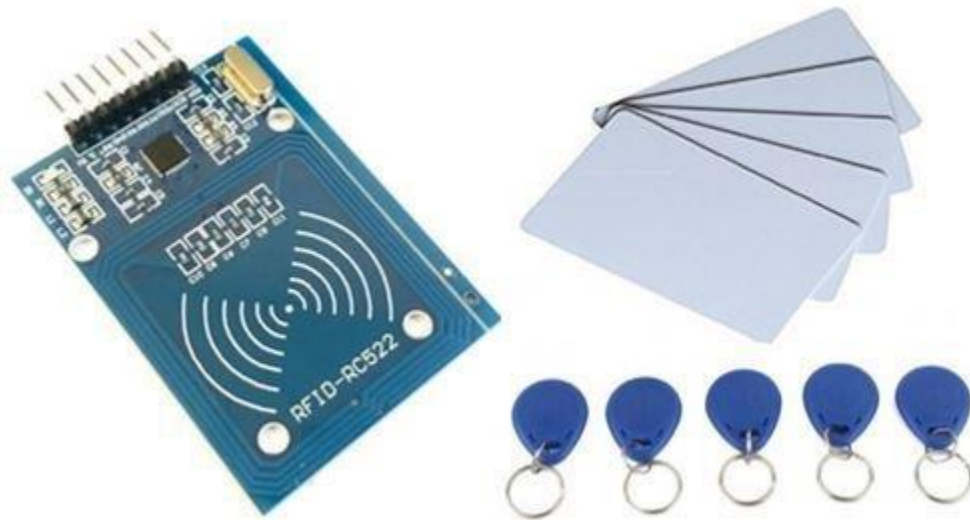

RFID Interfaces regularly deal with an organization of perusers (RFID Smart Antenna) on our LF 125 KHz and 148 KHz product offerings, accommodating the correspondence RFID conventions of Bradley Ethernet, Device-Net, Siemens Profibus , Modicon-Modbuses RTU and Modbuses TCP, CANA-open, as well as USB, Serial and TCPIP Ethernet

2.3.3. Software Interfaces

Android Studio and Visual Code are stages used to plan and foster proficient local applications for Android Operating System. This application involves Java as its essential backend language, XML for its User Interface and Firebase for its data set. This application utilizes Android Programming Development unit (SDK). So any advanced cell running Android working framework can run this application

Code:

```
public partial class frmCustomers : Form
{
    public frmCustomers()
    {
        InitializeComponent();
    }
    DBDataContext context = new DBDataContext();
    private void btnsave_Click(object sender, EventArgs e)
    {
        CUSTOMER cust = new CUSTOMER();
        cust.CUST_ID = txtCustId.Text.Trim();
        cust.NAME = txtname.Text.Trim();
        cust.PHONE = txtPhone.Text.Trim();
        cust.EMAIL = txtemail.Text.Trim();
        cust.ADDRESS=txtAddress.Text.Trim();
        try
```

```
{
    context.CUSTOMERs.InsertOnSubmit(cust);
    context.SubmitChanges();
}
catch (Exception ex)
{
    MessageBox.Show(ex.Message);
}
MessageBox.Show("Customer added successfully");
frmCustomers_Load(sender, e);
}

public void clear()
{
    txtCustId.Clear();
    txtname.Clear();
    txtemail.Clear();
    txtPhone.Clear();
    txtsearch.Clear();
    txtAddress.Clear();
    cbotype.SelectedValue = null;
}

private void frmCustomers_Load(object sender, EventArgs e)
{
    var customers = from p in context.CUSTOMERs select new { ID = p.CUST_ID, NAME
= p.NAME, Email = p.EMAIL, Phone = p.PHONE, CUST_TYPE =p.CUST_TYPE, ADDRESS = p.ADDRESS
};

    dgv.DataSource = customers;
}
}
```

2.3.4. Communications Interfaces

Inventory System Dashboard

- New Category
- Stocks Master
- Stock-out
- Manage Customer
- Stock Return
- Manage User
- Daily
- Weekly
- Yearly
- Logout

Item Id ::

Item Name Category ::

Description Price ::

Quantity ::

Save Update Delete Clear

1 of 1 << < > >> Search:

ID	Name	CAT	QTY	UNIT	PROCE
169157218178	AAA	Book	206	Pcs	100.0000
21594239216	Pak Study	Book	11	KiloGram	1000.0000

RFID based ware house the board depends on Software Development Kit structure which runs on cell phones or tablets and utilizes Firebase as its essential data set. The trading of information between the server and the clients will happen through Firebase association. For encoded exchange security will be utilized for scrambling all information because of expanding regard for protection on cell phones and utilized approved APIs as it were. All passwords will be put away in a scrambled structure

Code:

```

public partial class frmItems : Form
{
    public frmItems()
    {
        InitializeComponent();
        sp.Open();
    }

    SqlConnection conn;
    SqlCommand cmd;
    SqlDataReader dr;

    usableFunction funct = new usableFunction();
    string sql;
    int maxcolumn;
    int inc = 0;
    int maxrow;
    DBDataContext ctx = new DBDataContext();
    private void select_navigation(string sql)
    {
    }
    public void navigate_records(int inc)
    {
    }

    private void btnnew_Click(object sender, EventArgs e)
    {
        clearAll();
    }

    private void frmItems_Load(object sender, EventArgs e)
    {
        DBDataContext context = new DBDataContext();

        var items = (from cat in context.CATEGORIES select cat).ToList();
        this.cboType.ValueMember = "CAT_ID";
        this.cboType.DataSource = items;

        var products = from p in context.PRODUCTS select new { ID = p.PRODUCT_ID
,Name =p.NAME, CAT =p.CAT_ID,QTY=p.QTY ,UNIT =p.UNIT,PROCE =p.PRICE};

        dtglist.DataSource = products;
    }

    private void cboType_SelectedIndexChanged(object sender, EventArgs e)
    {
    }

    private void btnsave_Click(object sender, EventArgs e)

```

```

{
    PRODUCT pro = new PRODUCT();
    pro.CAT_ID = cbotype.Text.ToString().Trim();
    pro.PRODUCT_ID = txtitemid.Text.Trim() ;
    pro.DISCRIPTION = txtdescription.Text;
    pro.NAME = txtname.Text;
    pro.PRICE = Decimal.Parse(txtprice.Text);
    pro.UNIT = cbounit.Text.ToString();
    pro.QTY = Int16.Parse(txtqty.Text);

    try
    {

        ctx.PRODUCTs.InsertOnSubmit(pro);
        ctx.SubmitChanges();

        MessageBox.Show("SAVED");
    }
    catch (Exception ex)
    {

        MessageBox.Show(ex.Message);
    }

    frmItems_Load(sender, e);
}

private void btnupdate_Click(object sender, EventArgs e)
{
    string id = dtglist.CurrentRow.Cells[0].Value.ToString().Trim();

    PRODUCT pro = (from p in ctx.PRODUCTs where p.PRODUCT_ID == id select
p).FirstOrDefault();

    if (pro != null)
    {
        pro.CAT_ID = cbotype.Text.ToString().Trim();

        pro.DISCRIPTION = txtdescription.Text;
        pro.NAME = txtname.Text;
        pro.PRICE = Decimal.Parse(txtprice.Text);
        pro.UNIT = cbounit.Text.ToString();
        pro.QTY = Int16.Parse(txtqty.Text);

    }
    ctx.SubmitChanges();
    clearAll();
    frmItems_Load(sender, e);
    MessageBox.Show("Successfully Update");
}

public void clearAll() {
    this.txtitemid.Clear();
    this.txtdescription.Clear();
    this.txtname.Clear();
}

```

```

        this.txtqty.Clear();
        this.txtprice.Clear();
    }

    private void btndelete_Click(object sender, EventArgs e)
    {
        string id = dtglist.CurrentRow.Cells[0].Value.ToString().Trim();

        if (MessageBox.Show("Are you shure to delete", "Delete",
            MessageBoxButtons.YesNo, MessageBoxIcon.Question) == DialogResult.Yes)
        {
            if (service.remove(id) == 1)
            {
                MessageBox.Show("Successfully deleted", "Delete",
                    MessageBoxButtons.OK, MessageBoxIcon.Information);
            }
        }
        clearAll();
        frmItems_Load(sender, e);
    }

    private void Button1_Click(object sender, EventArgs e)
    {
    }

    private void txtitemid_TextChanged(object sender, EventArgs e)
    {
    }

    }
    DBService service = new DBService();
    private void dtglist_Click(object sender, EventArgs e)
    {
        string id = dtglist.CurrentRow.Cells[0].Value.ToString().Trim();

        //PRODUCT obj =service.getProduct(id);
        PRODUCT obj = (from p in ctx.PRODUCTs where p.PRODUCT_ID == id select
p).FirstOrDefault();

        if (obj!=null)
        {

            this.txtitemid.Text = obj.PRODUCT_ID;
            this.txtdescription.Text = obj.DISCRPTION;
            this.txtname.Text = obj.NAME;
            this.cbounit.SelectedValue = obj.UNIT;
            this.cbotype.SelectedValue = obj.CAT_ID;
            this.txtqty.Text = obj.QTY.ToString();
            this.txtprice.Text = obj.PRICE.ToString();
            this.txtdescription.Text = obj.DISCRPTION;
        }
    }

```

```
    }

    private void btnfirst_Click(object sender, EventArgs e)
    {
    }

    private void btnlast_Click(object sender, EventArgs e)
    {
    }

    private void btnprev_Click(object sender, EventArgs e)
    {
    }

    private void btnnext_Click(object sender, EventArgs e)
    {
    }

    private void txtsearch_TextChanged(object sender, EventArgs e)
    {
    }

    private void displayToWindow(string inData)
    {
        BeginInvoke(new EventHandler(delegate
        {
            txtitemid.Clear();
            txtitemid.AppendText(inData);

        }));
    }
    String txt = "";
    private void sp_DataReceived(object sender,
System.IO.Ports.SerialDataReceivedEventArgs e)
    {
        string inData = sp.ReadLine(); // ReadLine includes the + "\n"
        displayToWindow(inData);
    }
}
```

2.4. System Features

Inventory System Dashboard

2022

	ORDER_ID	QTY	PRICE	TOTAL	P	Cust_NAME	cust_ID
▶	ORD33103322	5	1000.0000	5000.0000	Pak Study	Ali	33103322
	ORD123456	3	1000.0000	3000.0000	Pak Study	sdfgd	123456
	ORD123456	1	1000.0000	1000.0000	Pak Study	sdfgd	123456
	ORD33103322	1	1000.0000	1000.0000	Pak Study	Ali	33103322
	ORD88888888	3	100.0000	300.0000	AAA	TEE	88888888
•							

Navigation icons: New Category, Stocks Master, Stock-out, Manage Customer, Stock Return, Manage User, Daily, Weekly, Yearly, Logout

This framework assist the client for the administration of product with lodging items .Provide effectiveness for the brands to follow their items by utilizing RFID. The fundamental elements of RFID are as per the following:

Ready to Read and Write information without direct contact. ...

By "joining a thing with its data", a profoundly malleable and dependable framework setup becomes conceivable. .With the reception of room transmission innovation and conventions, exceptionally solid correspondence is made conceivable

A printer for UHF RFID's

2.4.1.1. Description and Priority

Radio-Frequency-Identification suggests a distant system included two sections: names and per clients. Inactive RFID names are constrained by the per client and don't have a battery. Dynamic RFID names are filled by batteries. RFID names can store an extent of information from one persistent number to a couple of pages of data

2.4.1.2. Stimulus/Response Sequences

RFID marks typically don't have a battery (with the exception of in the not entirely settled as Active or BAP names); taking everything into account, they get energy from the radio waves created by the peruser. Right when the tag gets the transmission from the peruser/recieving wire, the energy goes through the inside recieving wire to the mark's chip,

2.4.1.3. Functional Requirements

A RFID printer is a printer that makes RFID shrewd names. These marks utilize radio recurrence innovation to send data through client frameworks. These printers add explicit advanced usefulness to pictures by installing RFID marks into various sorts of print designs

REQ-SF1-1: An RFID printer can make RFID shrewd names that can be used in a variety of enterprises, including fabricating, retail, transportation and medical care.

REQ-SF1-2: Whereas RFID stays away from these limits utilizing radio recurrence innovation to peruse RFID labels

2.4.2. Software to produce RFID Tags

2.4.2.1. Description and Priority

RFID programming is utilized to handle information shipped off and got from radio recognizable proof (RFID) gadgets like RFID perusers, authors, and printers. There are a wide range of kinds of RFID programming. Some RFID applications are used to convey RFID marks, little transponders that associate with RFID radio wires..

2.4.2.2. Stimulus/Response Sequences

RFID labels utilizing backscatter innovation reflect radio waves at a similar transporter recurrence back to the label peruser, utilizing regulation to communicate the information. Otherwise called semi-latent RFID labels. Reference point Active or semi-dynamic RFID labels modified to communicate a sign at set stretches

2.4.2.3. Functional Requirements

RFID marks contain a planned circuit and a radio wire, which are used to impart data to the RFID per client (furthermore called a cross inspector). The per client then changes the radio waves over totally to a more usable sort of data. RFID structures moreover have programming parts, recalling firmware and programming that runs for the perusers, much of the time middleware that channels the data, and back-end systems that change mark adds a bonus to significant information about stock levels or the areas of asset

2.4.3. Blank RFID Tag stocks

2.4.3.1. Description and Priority

RFID marks are a sort of worldwide situating structure that uses radio repeat to look, perceive, track, and talk with things and people. Basically, RFID labels are savvy marks that can store a scope of data from chronic numbers, to a short portrayal, and even pages of information

2.4.3.2. Stimulus/response sequence

The life expectancy of a RFID tag relies upon many elements. Assuming that the radio wire and chip are presented to unforgiving synthetic substances or elevated degrees of intensity.

Functional Requirements

RFID names are a kind of worldwide situating system that uses quick normalized IDs to perceive things. RFID is one more method for saying "radio repeat ID," and in light of everything, RFID marks utilize radio repeat development. These radio waves send data from the tag to a peruser, which then, imparts the information to a RFID PC program. RFID marks are a significant part of the time used for stock, but they can in like manner be used to follow vehicles, pets, and even patients with Alzheimer's disorder. A RFID tag may similarly be known as a RFID chip.

2.5. Non-functional Requirements

2.5.1. Working Requirements

RFID labels can let you know when things come in to or leave the stockroom: RFID perusers can be put at doorways and ways out to your office, permitting continuous following of stock as it moves all through your distribution center. You can know quickly when a shipment has entered the stockroom, and track when things leave.

2.5.2. Safety Requirements

Materials like metal and fluid can influence signal.

Here and there not generally so exact or dependable as standardized tag scanners.

Cost - RFID perusers can be 10x more costly than standardized tag perusers.

Execution can be troublesome and tedious.

2.5.3. Security Requirements

Electromagnetic interference can upset correspondence between the labels and the peruser. Adjacent to, anybody can undoubtedly eliminate labels from objects with blade or whatever other devices, which will make your item unrecognizable by the RFID peruser. Like some other data framework, RFID is additionally inclined to infection assaults

2.5.4. Software Quality Attributes

Ready to Read and Write information without direct contact By "joining a thing with its data", an exceptionally flexible and dependable framework design becomes conceivable. .With the reception of room transmission innovation and conventions, exceptionally dependable correspondence is made conceivable.

2.5.5. Business Rules

RFID innovation is particularly broadly utilized underway and coordinated factors. It permits organizations to follow their whole inventory network without any problem. They can guarantee things like a continuous refrigeration chain, and they can recognize missing merchandise immediately.

Chapter 3

Use Case Analysis

Chapter 3: System Analysis

This chapter is about use case diagrams in which we properly define each and every functional and non-functional requirement according to the respected users.

3.1. Use Case Model of Agent

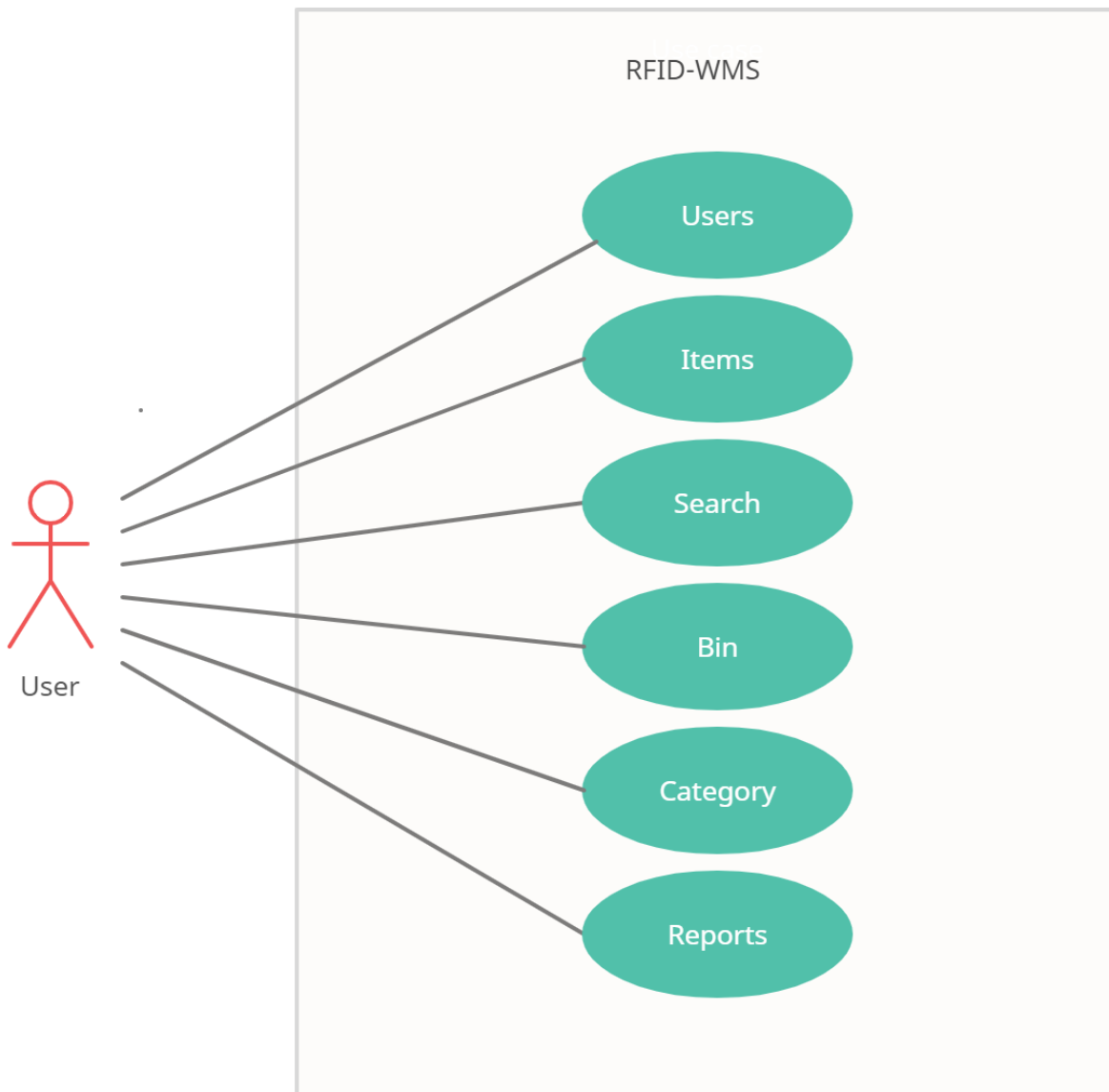

3.2. Use-Case Model for Admin

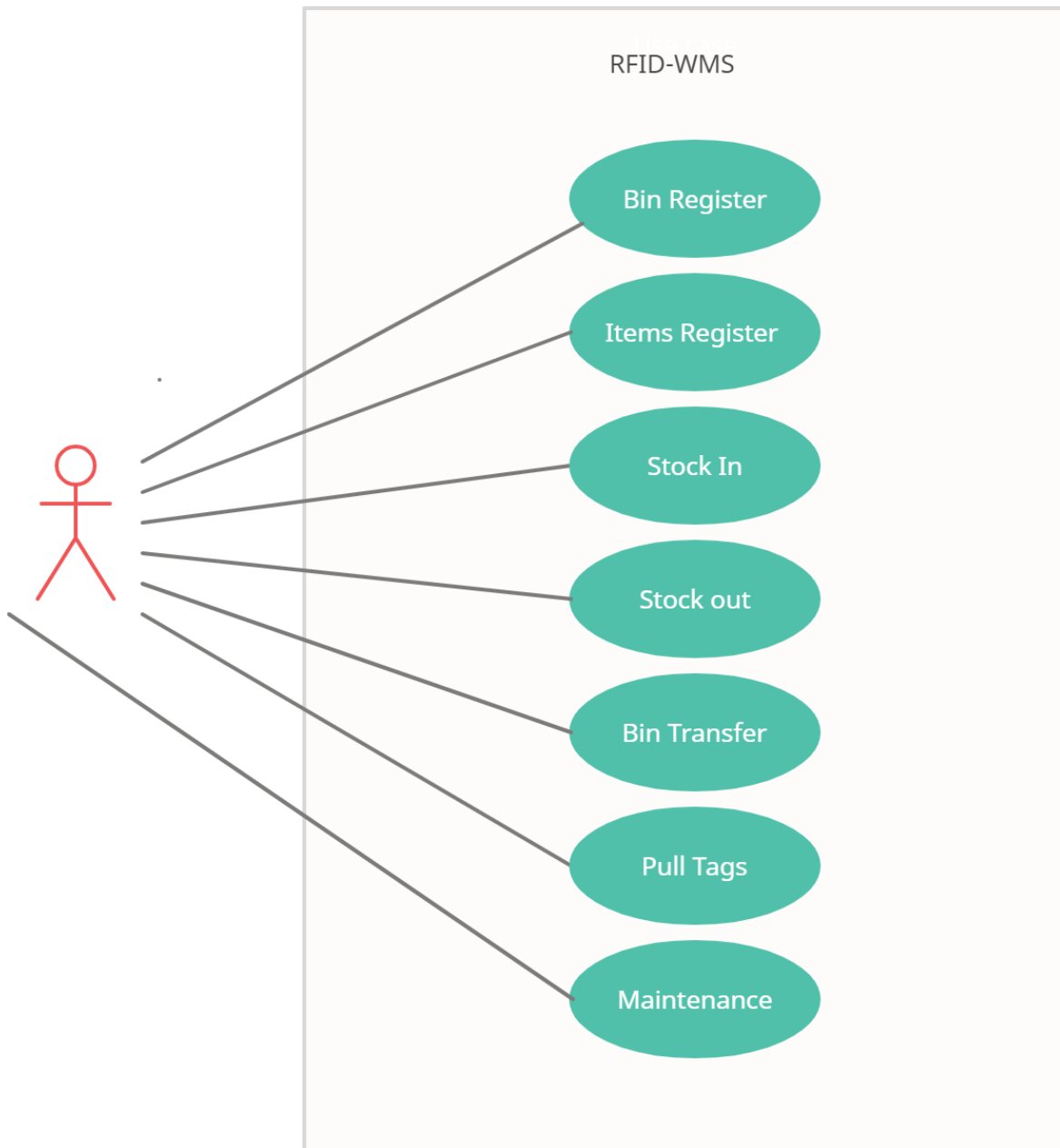

3.3. Use Case Descriptions of Agent

1	Use Case Name	Agent
2	Scope	In this role of the agent is to apply tags on the pallets and items and to take transportation record of them from one Bin to the other Bin. And to take record of items according to their category . And to make a report of all the goods.
3	PrimaryActors	Agents and Clients as the system is designed for them.
4	Stakeholders	Agents and Admin will be the Stakeholders for this application.
5	Precondition	Before this system there was only barcode system and manual work was done which wasn't this much appropriate and efficient.
6	SuccessGuarantee	After the implementation of this RFID based system the work load will be reduced and efficiency will increase automatically that ensures more profitable work will be the output.
7	Extension	Success in this case will be the use of System without any bugs and failure.
8	Non-FunctionalRequirements	Maintainability,Security,Privacy,Reliability and efficiency.

3.4. Use Case Description for Admin

1	Use Case Name	Admin
2	Scope	In this Admin is responsible for the stock management, Bin transfer ring's, Bin Registration, Items registration and Management.
3	PrimaryActors	Agents and Clients as the system is designed for them.
4	Stakeholders	Agents and Admin will be the Stakeholders for this application.
5	Pre-Condition	Before this system there was only barcode system and manual work was done which wasn't this much appropriate and efficient.
6	SuccessGuarantee	After the implementation of this RFID based system the work load will be reduced and efficiency will increase automatically that ensures more profitable work will be the output.
7	Extension	Success in this case will be the use of System without any bugs and failure.
8	Non-FunctionalRequirements	Maintainability,Security,Privacy,Reliability and efficiency.

Chapter 4

System-Design

Chapter 4: System Design

4.1. Architecture Diagram

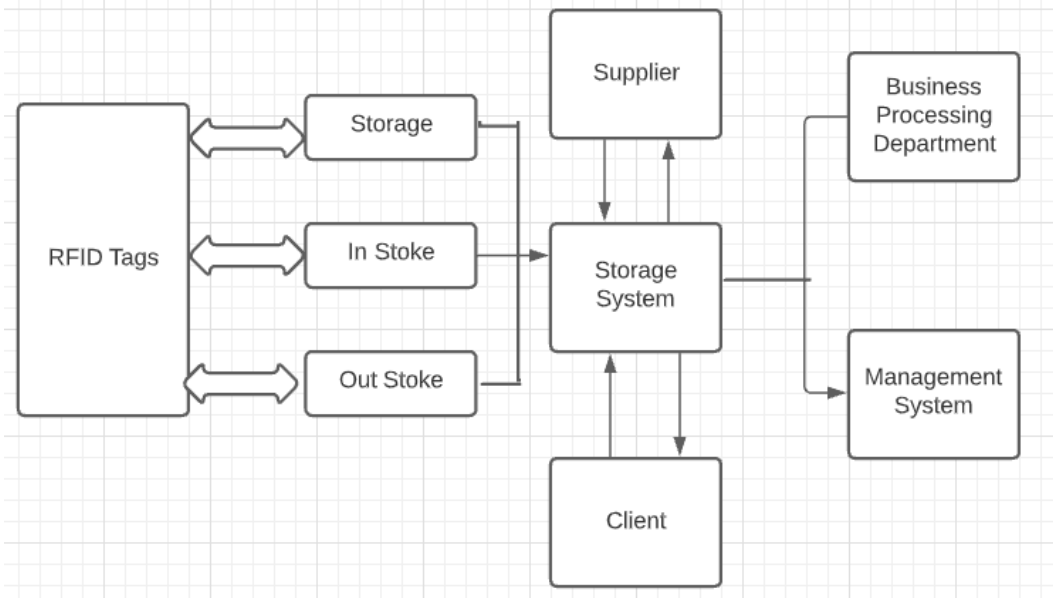

4.2. Domain Model

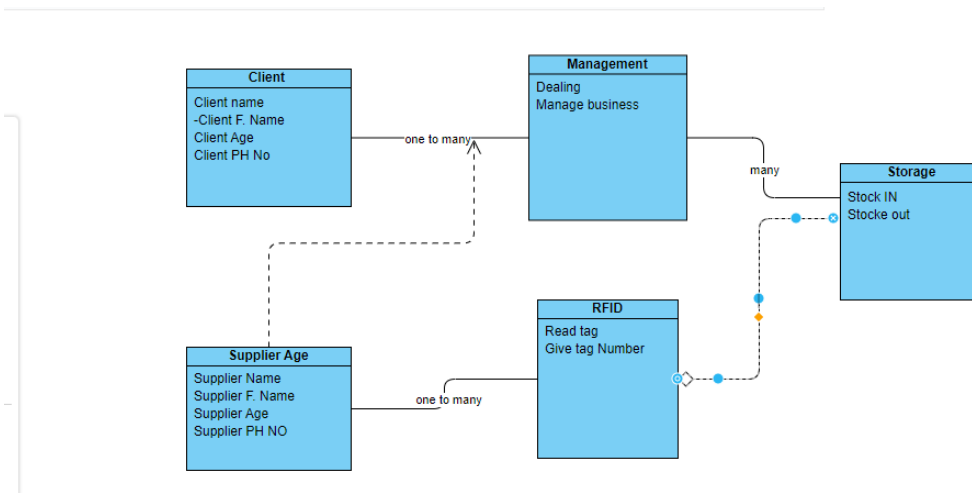

4.3. Entity Relationship Diagram with data dictionary

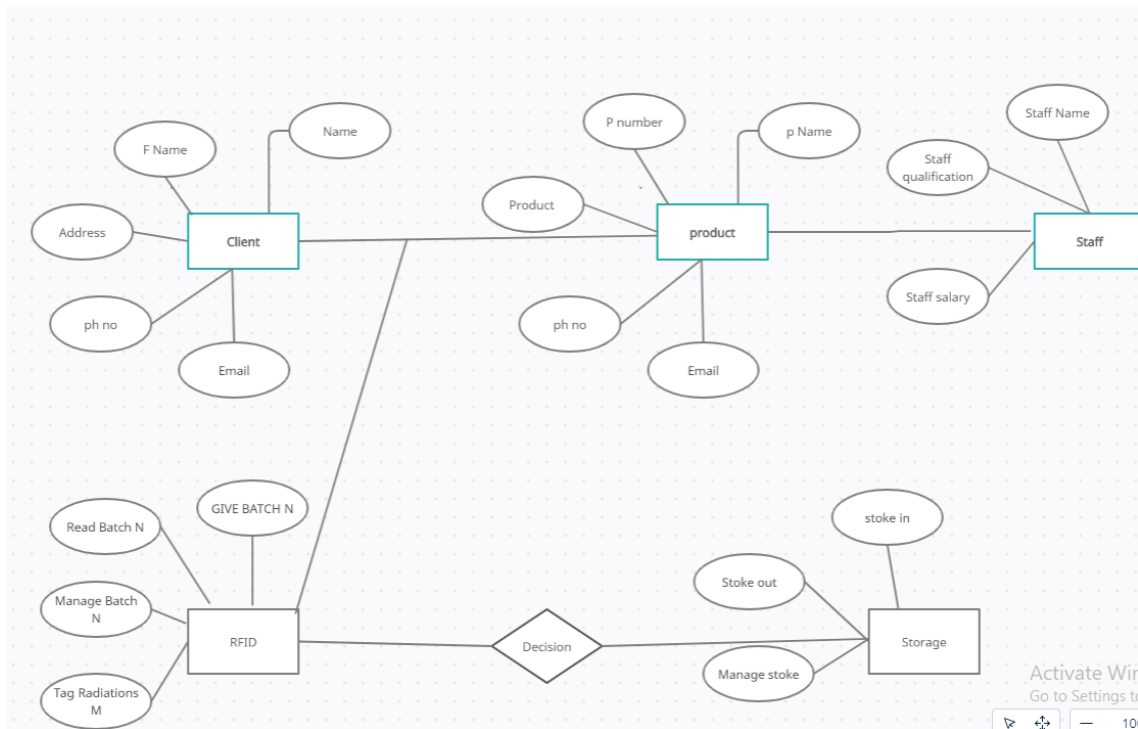

4.4. Class Diagram

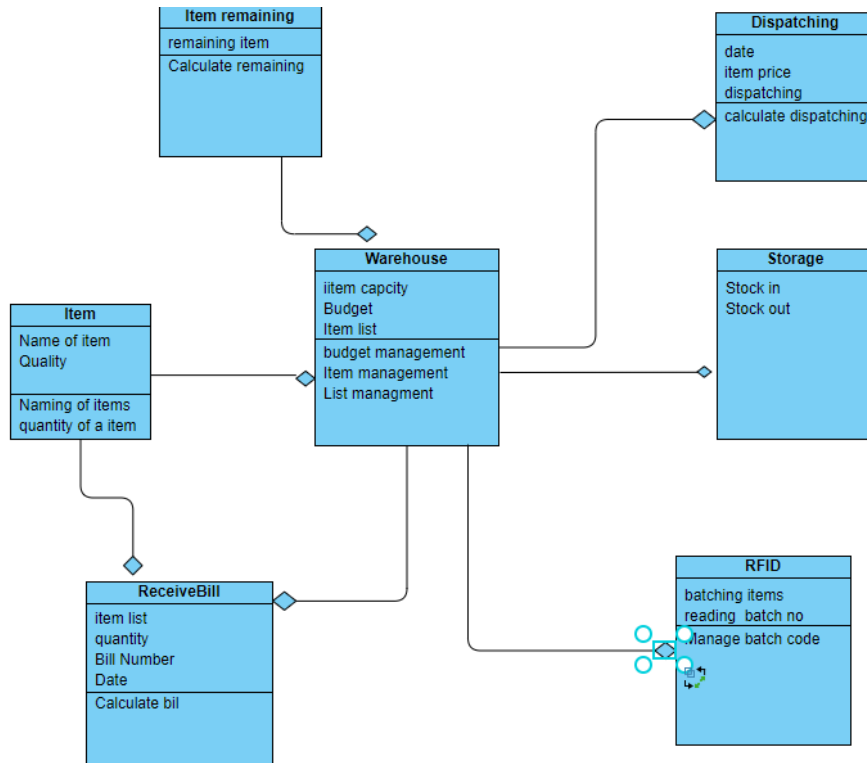

4.5 Sequence / Collaboration Diagram

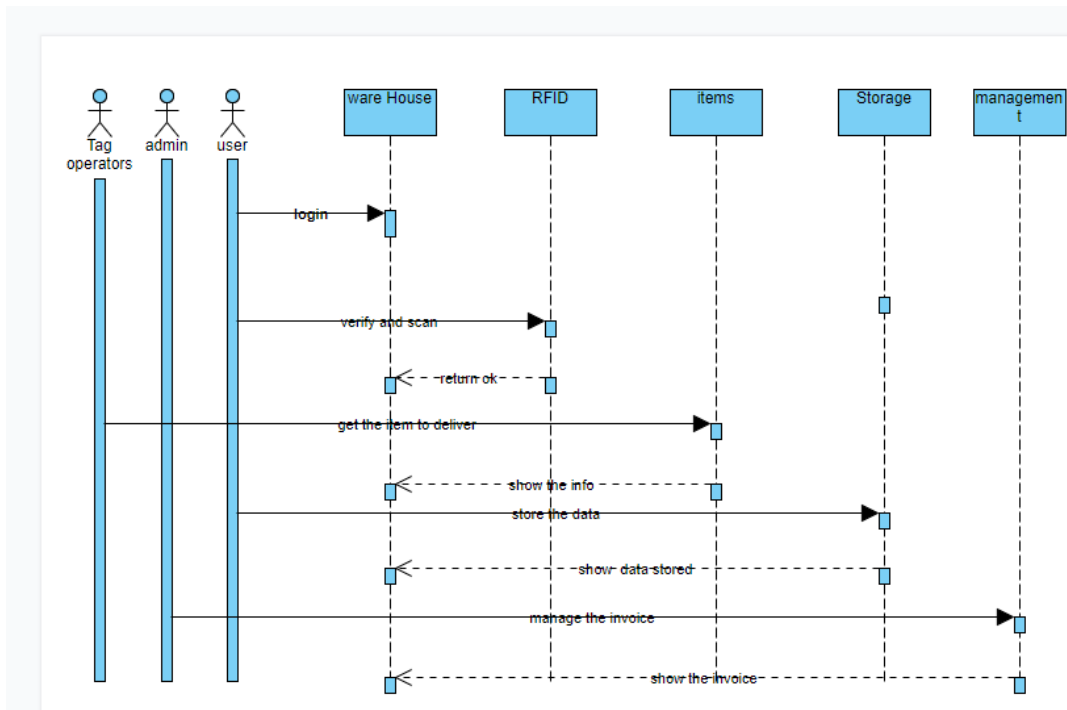

4.5. Operation contracts

Login functions: login (name, Password)

Reference: Use-case: login

Before- Conditions:

- Account must be created

Post – Conditions:

- User should go on Homepage

Signup Operation: signup (email, user name, first name, last name, phone no, password)

Cross Reference: Use case: signup

Pre – Conditions:

- Click on Register button

Post – Conditions:

- User should go on Homepag

Operation: WMS (users, items, search, bin, category, reports, exit)

Cross Reference: Use case: Homepage

Pre – Conditions:

- User should be logged in

Post – Conditions:

- Access to all the functionalities given on homepage

4.1. ActivityDiagramme

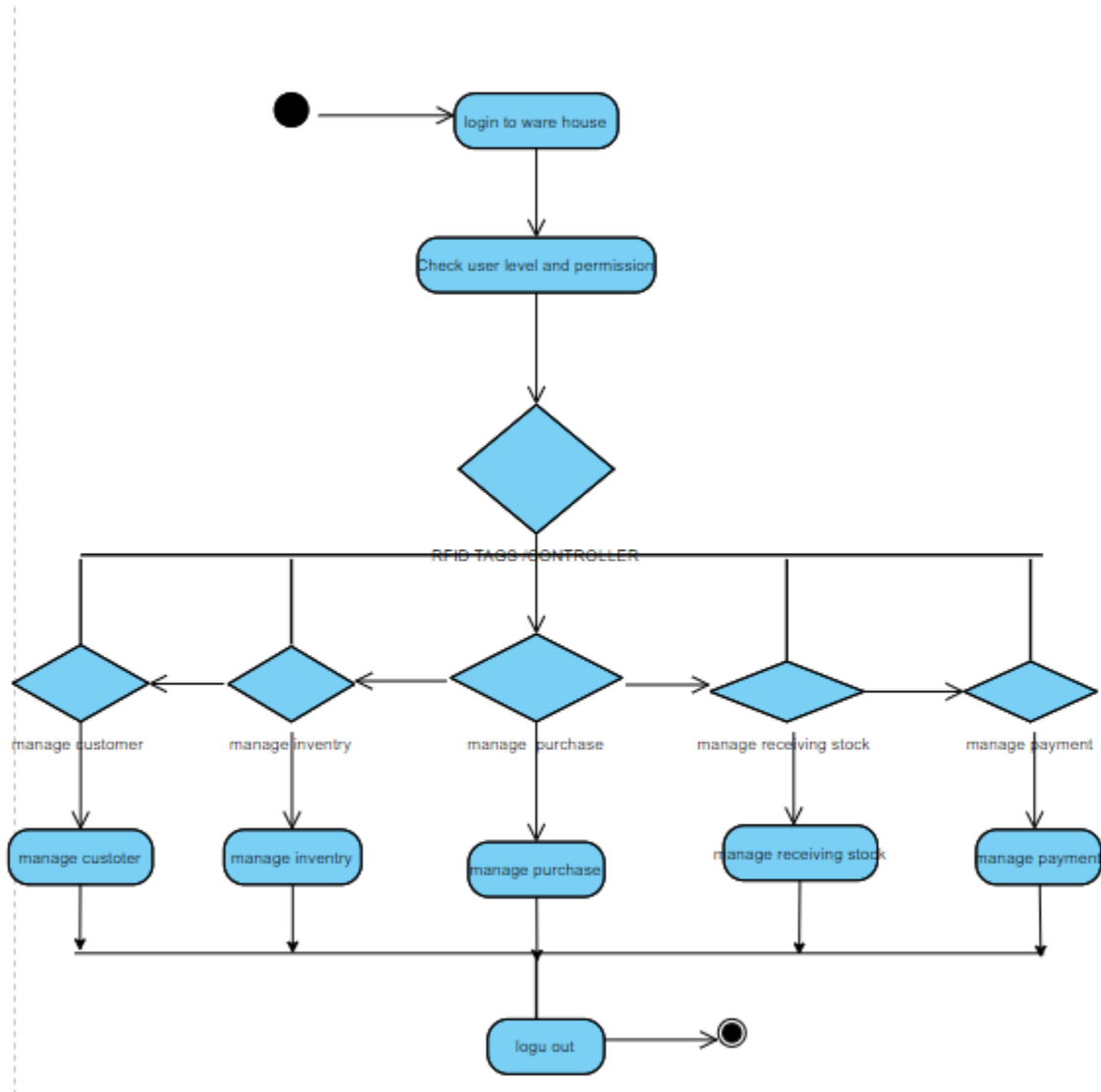

4.2. State Transition Diagramme

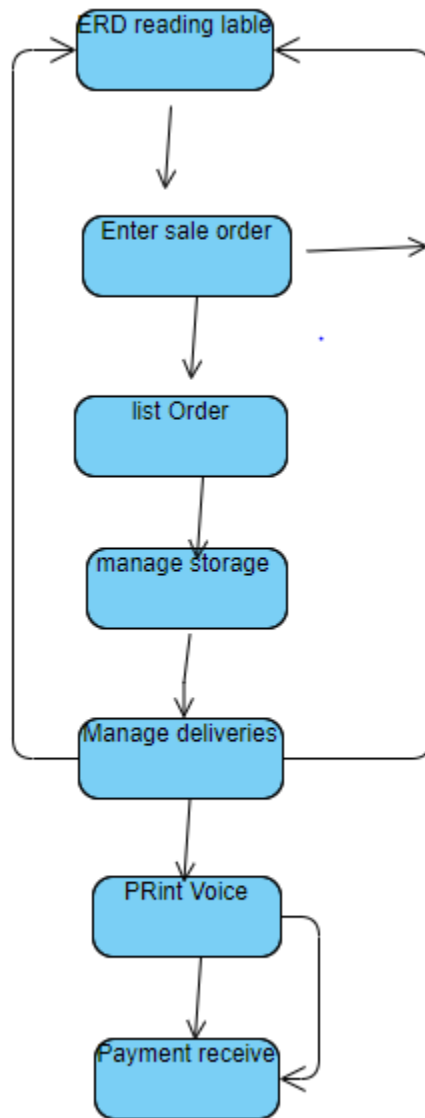

4.3. Component Diagram

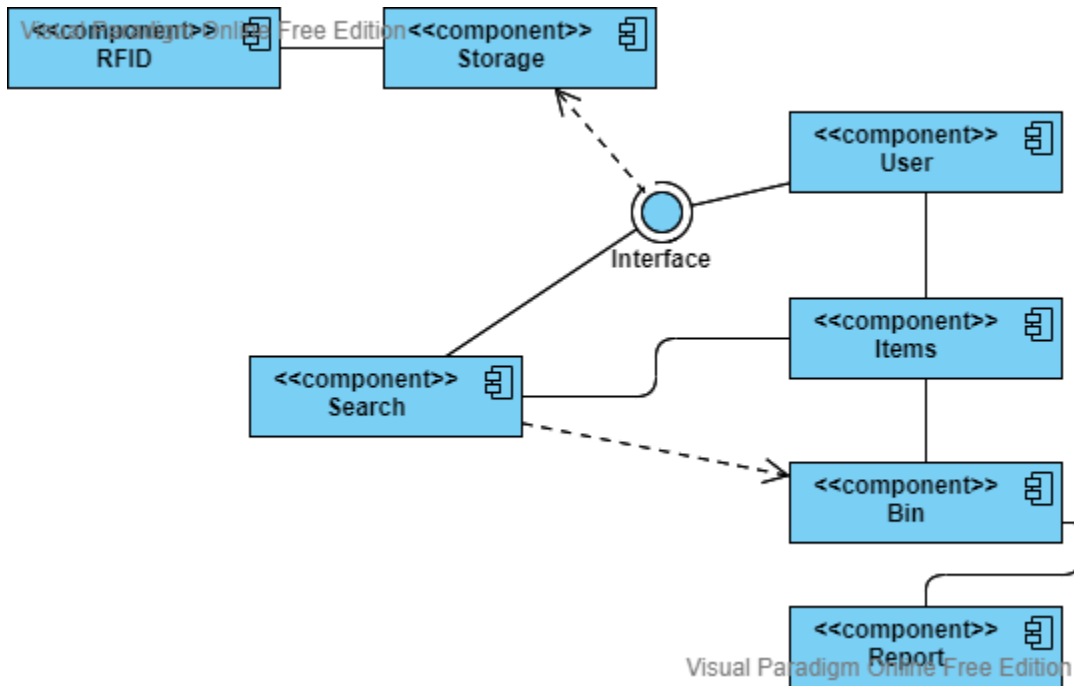

4.4. Deployment Diagramme

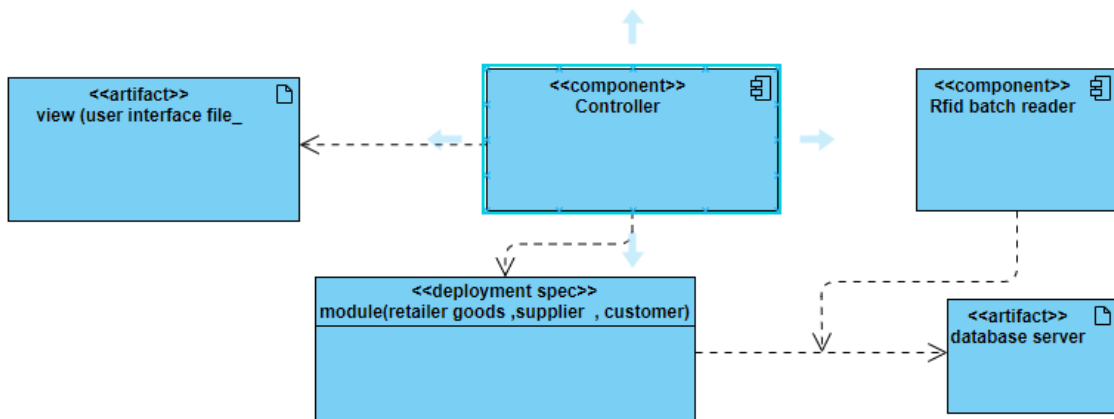

4.5. Data Flow diagram

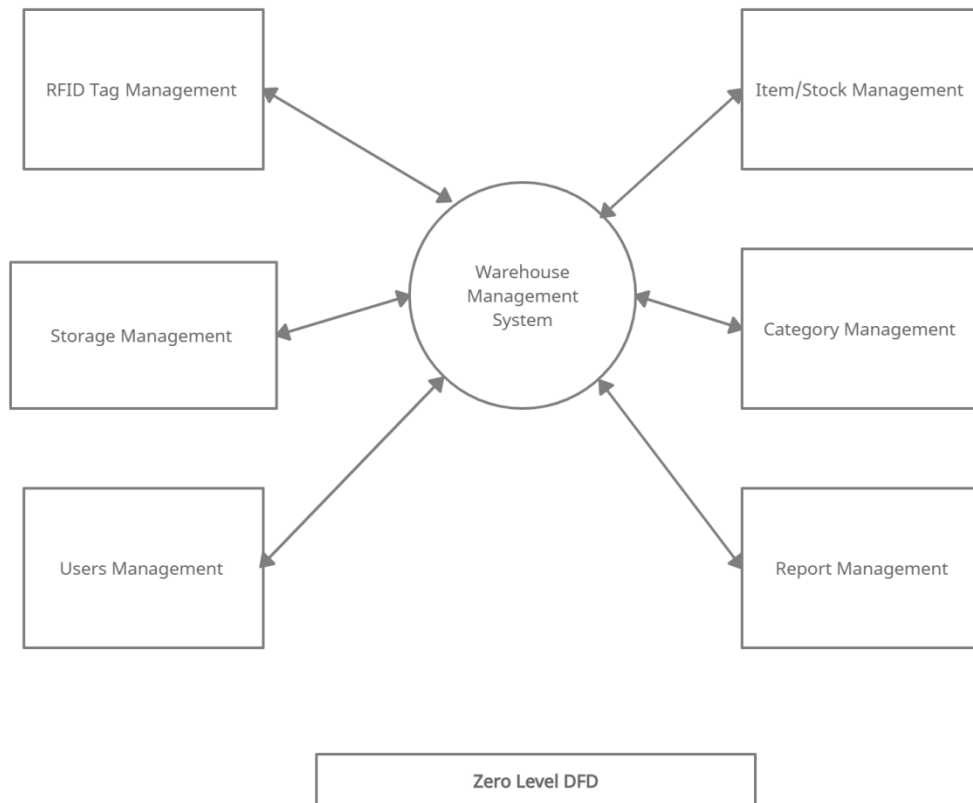

Level 1

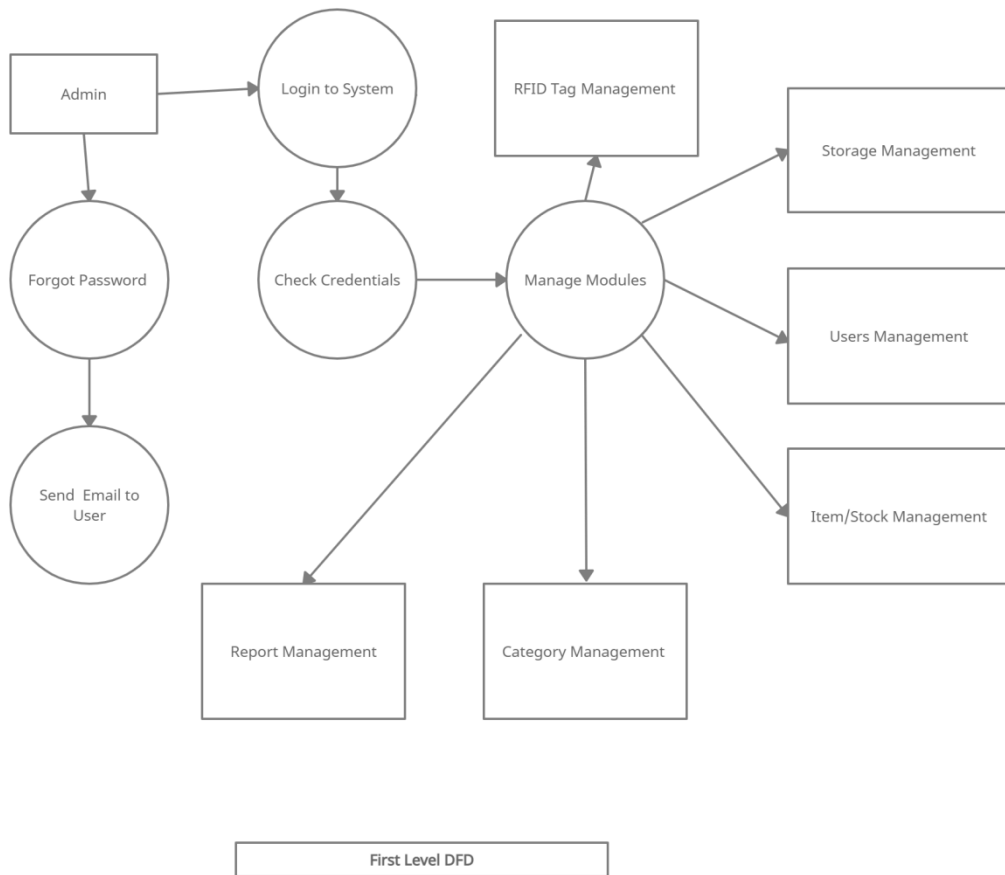

Chapter 5

Implement

Chapter 5: Implementation

With a RFID based warehouse positioning framework, things can be checked and indexed from anyplace, in any event, when they're taken cover behind boxes or beds. RFID labels can likewise be recognized and perused from a distance and all the while. With this sort of usefulness, numerous labels can be perused at once. RFID permits constant perceivability of material and resources expected to keep the assembling system moving with precision like effectiveness. RFID lessens transporting mistakes, further develops security, approves unrefined components and completed products, and offers expanded perceivability of merchandise inside an inventory network.

5.1. Important Flow Control/Pseudo codes

First of all batch number given to the item and products and store them in system. Admin first of all sign up and the sign in to access the system. Admin can maintain the records of items .Admin manage the client orders . Admin can track the product to know the position of the product in the bin.Admin can manage the stock in stock out .Every pallet have its own rfid tag in which the data store .

5.2. Components, Libraries, Web Services and stubs

Each RFID framework comprises of three parts: a checking receiving wire, a handset and a transponder. While the checking receiving wire and handset are joined, they are alluded to as a RFID peruser or investigative specialist.

5.3. Deployment Environment

We use Dot Net Frame work in visual studio for the deployment of our project.

5.4. Tools and Techniques

Most regularly, a RFID label comprises of a central processor connected to a radio receiving wire mounted on a substrate. This innovation interfaces items to the web for the end goal of following so data can be imparted to organizations across the store network

5.5. Best Practices / Coding Standards

Continuing on toward code, in the event that you're anticipating really composing the equipment drivers to work the RFID peruser, then, at that point, you'll have to utilize a low-level language like C++. You'll likewise have to be aware of programming equipment interfaces.

5.6. Version Control

You can't rework information put away in the client memory of a latent ultrahigh-recurrence (UHF) RFID tag by conveying a message from a Wi-Fi passageway to the tag straightforwardly, expecting that is the thing you are inquiring.

Chapter 6

Testing and Evaluation

Chapter 6: Testing and Evaluation

Different type of testing are doing with the software and check the working of the software . Their tools , code running , User interface and every thing . Then combine them and again test them After testing it is able to implement for user.

6.1. Use Case Testing

Use case name : Warehouse management system

Actor : Company , User

Description : This Use case describe how we mange warehouse by using RFID.

Normal Flow

1. When a Truck having some things enter in the warehouse.
2. Every thing is with RFID tags are read by RFID reader ,a red light blink and all the information are store in the inventory.
3. Quantity , price and model are also enter and manged in the inventory.
4. When a truck is out then things inside the truck is deducted from inventory.

Alternate

1. When a item is already scanned then green light is blink which mean already entered.

6.2. Equivalence partitioning

In Valid	Valid
A item is already entered is not accepted again	A item which is not entered can read and entered to inventory

6.3. Boundary value analysis

Lower limit	Upper limit
Lower limit of RFID based system is 1 inch	Maximum limit of RFID based system is 5 feet.

6.4. Unit testing

1. First of all we write code for RFID reader and tags and enter in the Arduino UNO and run the code
2. Then connect them with reader and check if the reader read the tag then it is ok
3. But if it is not reading then some issue occur.
4. Run the code of UI and check it properly.

6.5. Integration testing

A radio-frequency recognizable proof (RFID) framework including equipment and programming might be refreshed every once in a while after first time organization. To guarantee the unwavering quality of the framework, broad tests are required. Notwithstanding, listing all experiments is infeasible, particularly when the tests include tedious equipment activities. To take care of this issue, we propose a testing philosophy for RFID frameworks which doesn't count all experiments but instead those which are delegate. A grouping technique is taken on in choosing delegate experiments. Albeit few chose experiments are run, we can in any case get a somewhat high bug discovery rate contrasted and running the listed experiments. Our broad investigations show the productivity and adequacy of our testing procedure

6.6. Performance testing

The CISC RFID Explore per user analyzer depends on a full configurable Tag Emulator that permits estimation of per user send power and the peruser collector responsiveness through factor back disperse strength. Moreover, the Tag Emulator permits testing the per user's conduct in reliance of timing varieties like BLF (Back disperse recurrence) resilience. The peruser analyzer catches all per user settings and measures the per user recipient awareness in reliance of the send power in agreement to the RAIN RFID per user execution test portrayal.

6.7. Stress Testing

1. We put the label on metal, in a stove and prepared for 10 minutes @ 400F. We would have heated it longer. Yet, we had a few specialized challenges with the materials we used to label lighting a little kitchen fire.

Temperature Test: 392F for 6 hours in hot oil, - 40F for 24 hours Read Range: 4' to 15' for a 1.5" tag. Different sizes accessible with monstrous 30' read reaches and high temperature, on metal opposition.

2. Our littlest RFID Metal Mount. Simply 1.5". A more slender variant of our tag however significantly bigger. A regular tag. half more understood range. Monstrous read range necessities - - in a gigantic size.

Chapter 7

Summary, Conclusion & Future Enhancements

Chapter 7: Summary, Conclusion and Future progress

7.1. Project Summary

We use this RFID chip on the products in the ware house for the management. In ware house we use to place products and with RFID based ware house we use RFID based chips on the products and track them. In RFID based warehouse management system we use rfid tags and readers. When a product enters in the warehouse reader reads it by using tags on it and gives it a number and we adjust them according to our needs and give them a name set all the things like price etc. When it goes out from the warehouse the reader reads it and deducts from the inventory through this process warehouse is managed.

s

7.2. Achievements and Improvements

We try to use RFID because we want to replace due to some issues of bar code it can be erased, some time bar code reader can not work properly, bar code may be folded which can not be detected until you set the bar code so we use RFID tags and try to manage our ware house system tags are put on the products against their information are stored and when product goes out it is automatically deducted from inventory. RFID tags are ring or card base which is better than bar code because it is made up of special material and reader can read them easily. We want to improve this system by using this RFID we solve our problem up to some extent.

7.3. Critical Review

Our requirement from RFID is achieved mostly

1. It works properly
2. Good physical appearance
3. Easy to use and reusable.

7.4. Lessons Learnt

RFID might increase efficiency over standard scanner at any point label development by examining various names pronto. Marks can store a greater number of information per chip than a normalized tag, and far off scanners that can promptly recognize and get data while inside inspecting range.

7.5. Future Enhancements/Recommendations

Items in a RFID Tag Can Be Read after the Item Leaves the Supply Chain .RFID cards is an issue of the development (RFID Tags Are Difficult to Remove) .RFID Tags Can Be Read without Your Knowledge .We need to deal with these issues in future.

Appendix B: Information / Promotional Material

C.1. Standee



Reference and Bibliography

Reference and Bibliography

- [1] Li, Minbo, et al. "A RFID-based intelligent warehouse management system design and implementation." 2011 IEEE 8th International Conference on e-Business Engineering. IEEE, 2011.
- [2] Wang, Hongwei, Shuang Chen, and Yong Xie. "An RFID-based digital warehouse management system in the tobacco industry: a case study." International Journal of Production Research 48.9 (2010): 2513-254
- [3] Poon, T. C., et al. "A RFID case-based logistics resource management system for managing order-picking operations in warehouses." Expert systems with applications 36.4 (2009): 8277-8301.
- [4] Oner, Mahir, Aysenur Budak, and Alp Ustundag. "RFID-based warehouse management system in wool yarn industry." International Journal of RF Technologies 8.4 (2017): 165-189.
- [5] Chen, James C., et al. "Warehouse management with lean and RFID application: a case study." The International Journal of Advanced Manufacturing Technology 69.1 (2013): 531-542.
- [6] <https://www.peerbits.com/blog/warehouse-smart-inventory-management-solution.html>
- [7] <https://www.camcode.com/blog/using-rfid-for-inventory-management-pros-and-cons/>
- [8] https://www.researchgate.net/publication/4370815_RFID_Technology_Applied_in_Warehouse_Management_System
- [9] <https://claruswms.co.uk/rfid-benefits-wms/>
- [10] <https://www.prologis.com/what-we-do/resources/how-rfid-is-revamping-warehousing>
- [11] <https://rmsomega.com/the-top-5-reasons-for-using-rfid-in-the-warehouse/>
- [12] https://www.chainway.net/?gclid=EAlaIqobChMIInoPVt83cAIVSZBoCR29Aw1jEAAAYASAAEgL2PvD_BwE
- [13] <https://senitron.net/rfid-inventory-management-system/>
- [14] <https://www.clearstreamrfid.com/solutions/warehouse-inventory.htm>
- [15] https://www.powershow.com/view0/8781d2NWZmY/Significance_of_RFID_and_Warehouse_management_system_powerpoint_ppt_presentation

Documentation

ORIGINALITY REPORT



PRIMARY SOURCES

1	Submitted to Higher Education Commission Pakistan Student Paper	6%
2	Submitted to Griffith College Dublin Student Paper	2%
3	Submitted to KUMARAGURU COLLEGE OF TECHNOLOGY Student Paper	1%
4	simplyrfid.typepad.com Internet Source	1%
5	www.slideshare.net Internet Source	1%
6	Submitted to Amity University Student Paper	1%
7	Submitted to Fiji National University Student Paper	1%
8	Submitted to University of Technology, Sydney Student Paper	<1%